

Georgia  
**CRCT**  
online



## Geometry and Measurement Test 6

Fourth Grade Mathematics  
Test

Geoff Chandler

Name: \_\_\_\_\_

Date: \_\_\_\_\_

### **Instructions:**

Name: \_\_\_\_\_

Test: Geometry and Measurement





Date: \_\_\_\_\_

Teacher: Geoff Chandler

---

---

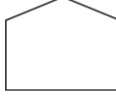
1. Which shape is the same shape and size as ?

- A. 
  - B. 
  - C. 
  - D. 
- 

2. What time is shown on this clock?



- A. 1:34
  - B. 2:40
  - C. 3:32
  - D. 7:10
-

Name: \_\_\_\_\_

Test: Geometry and Measurement

Date: \_\_\_\_\_

Teacher: Geoff Chandler

---

3. Each square is 1 sq cm. What is the area of the figure?

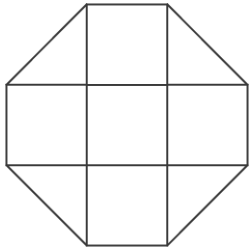

- A. 5 sq cm
  - B. 6 sq cm
  - C. 7 sq cm
  - D. 8 sq cm
- 

4. Which unit is BEST for measuring how long a baseball game lasts?

- A. days
  - B. weeks
  - C. seconds
  - D. hours
-

Name: \_\_\_\_\_

Test: Geometry and Measurement

Date: \_\_\_\_\_

Teacher: Geoff Chandler

---

5. Which would be the change from a \$5 bill after spending \$1.35?

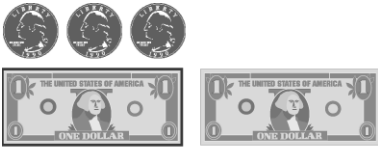

A.

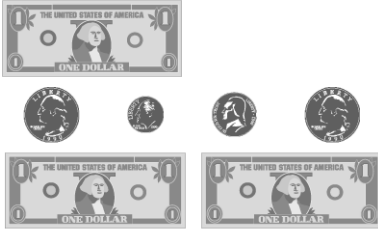

B.

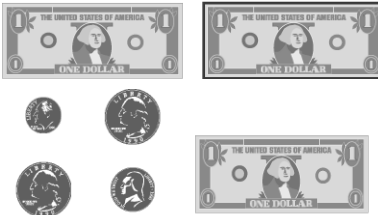

C.



D.



6. About how long is a basketball court?

- A. 4 centimeters
  - B. 40 centimeters
  - C. 4 meters
  - D. 40 meters
-

Name: \_\_\_\_\_

Test: Geometry and Measurement

Date: \_\_\_\_\_

Teacher: Geoff Chandler

---

7. Jason went to the hardware store for his father. He bought a bag of nails for \$.95, sandpaper for \$.78, masking tape for \$.25, and a paint brush for \$.99. Estimate how much Jason spent on the supplies for his father.

- A. \$2.00
  - B. \$3.00
  - C. \$4.00
  - D. \$5.00
- 

8. Stephanie had \$3.78 in her pocket. Then, Mr. Kwan paid her \$4.25 for raking leaves in his yard. How much does Stephanie have now?

Stephanie has \$ \_\_\_\_\_

---

Name: \_\_\_\_\_

Test: Geometry and Measurement

Date: \_\_\_\_\_

Teacher: Geoff Chandler

---

9. Which is the location of point L?

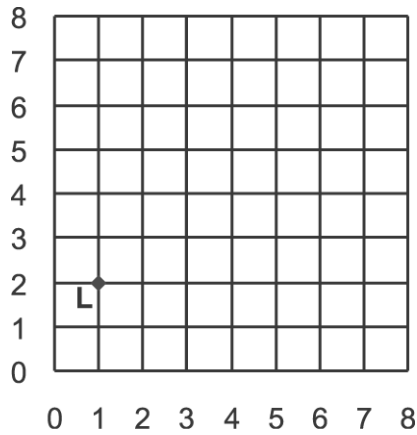

- A. (1, 1)
  - B. (1, 2)
  - C. (2, 1)
  - D. (2, 2)
- 

10. What are the coordinates of point P?

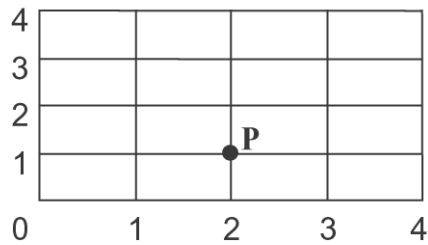

- A. (0, 0)
  - B. (1, 2)
  - C. (2, 1)
  - D. (2, 2)
-

Name: \_\_\_\_\_

Test: Geometry and Measurement

Date: \_\_\_\_\_

Teacher: Geoff Chandler

---

11. How much liquid is in the container?



- A.  $\frac{3}{4}$  cup
- B.  $1\frac{1}{4}$  cups
- C.  $1\frac{3}{4}$  cups
- D. 2 cups

---

12. Which might the square look like if it is cut into 2 equal parts?

- A.
- B.
- C.
- D.

Name: \_\_\_\_\_

Test: Geometry and Measurement

Date: \_\_\_\_\_

Teacher: Geoff Chandler

---

13. How long is the pencil?

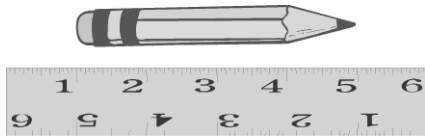

- A. 4
  - B. 5
  - C. 6
  - D. 7
- 

14. The figure below is made up of four \_\_\_\_\_.



- A. lines
  - B. line segments
  - C. points
  - D. rays
- 

15. Which unit is used to measure the weight of a desk?

- A. feet
  - B. inches
  - C. pounds
  - D. tons
-



Name: \_\_\_\_\_

Test: Geometry and Measurement

Date: \_\_\_\_\_

Teacher: Geoff Chandler





---

16. A pencil's length is about



- A. 8 inches
  - B. 8 feet
  - C. 8 yards
  - D. 8 miles
- 

17. Which of the following illustrates a line segment?

- A. 
  - B. 
  - C. 
  - D. 
- 

18. What letter names the point located by (0, 3)?

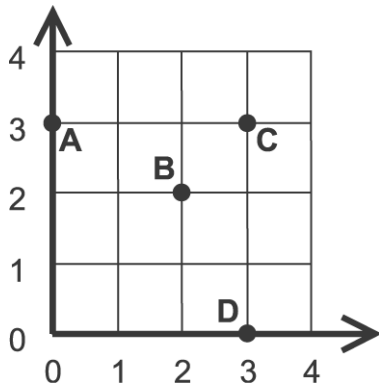

- A. A
  - B. B
  - C. C
  - D. D
-

Name: \_\_\_\_\_

Test: Geometry and Measurement

Date: \_\_\_\_\_

Teacher: Geoff Chandler

---

19. Which line is parallel to line  $\overline{AB}$

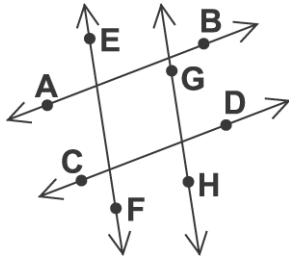

- A.  $\overline{BA}$
  - B.  $\overline{BH}$
  - C.  $\overline{CD}$
  - D.  $\overline{EF}$
- 

20. Roberto made this sailboat using several triangles that are the same size and shape.

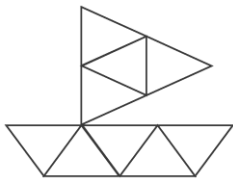

Which triangle is the same shape as the ones Roberto used to make his sailboat?

- A.
  - B.
  - C.
  - D.
-

Name: \_\_\_\_\_

Test: Geometry and Measurement

Date: \_\_\_\_\_

Teacher: Geoff Chandler

---

21. Each square is 1 sq cm. What is the area of the figure?

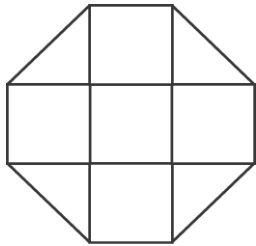

- A. 5 sq cm
  - B. 6 sq cm
  - C. 7 sq cm
  - D. 8 sq cm
-